







Wahl zum 19. Deutschen Bundestag

Wahlkreis 280

Calw

	Wahlkreisgrenze
	Grenze Landkreis/Kreisfreie Stadt
	Grenze Verwaltungsgemeinschaft/ Gemeindeverwaltungsverband
	Grenze Gemeinde/Gemeindeteil
	Wahlkreis 280
	Wahlkreisnummer
	Holt Gemeindefname

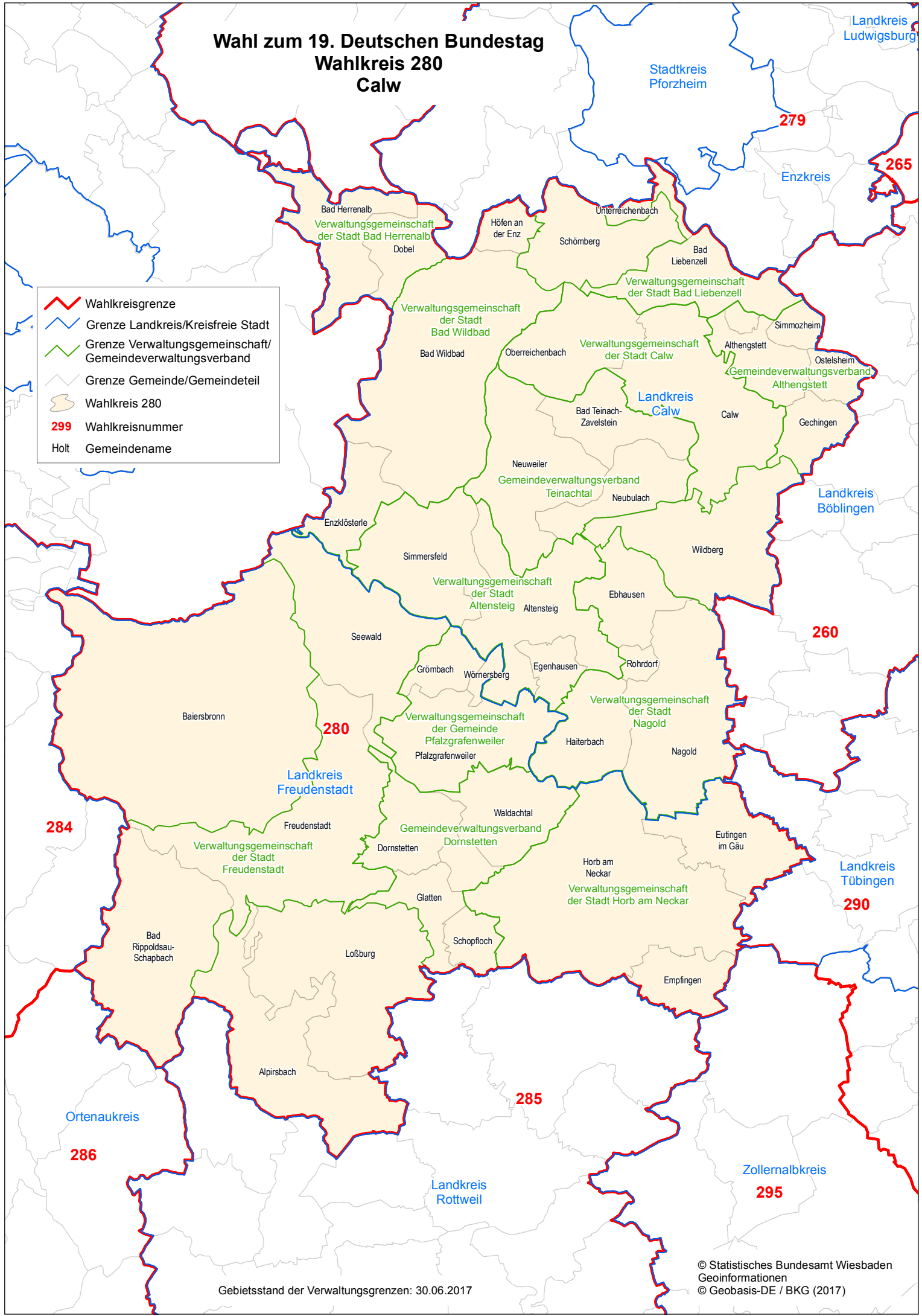

Gebietsstand der Verwaltungsgrenzen: 30.06.2017

© Statistisches Bundesamt Wiesbaden
 Geoinformationen
 © Geobasis-DE / BKG (2017)