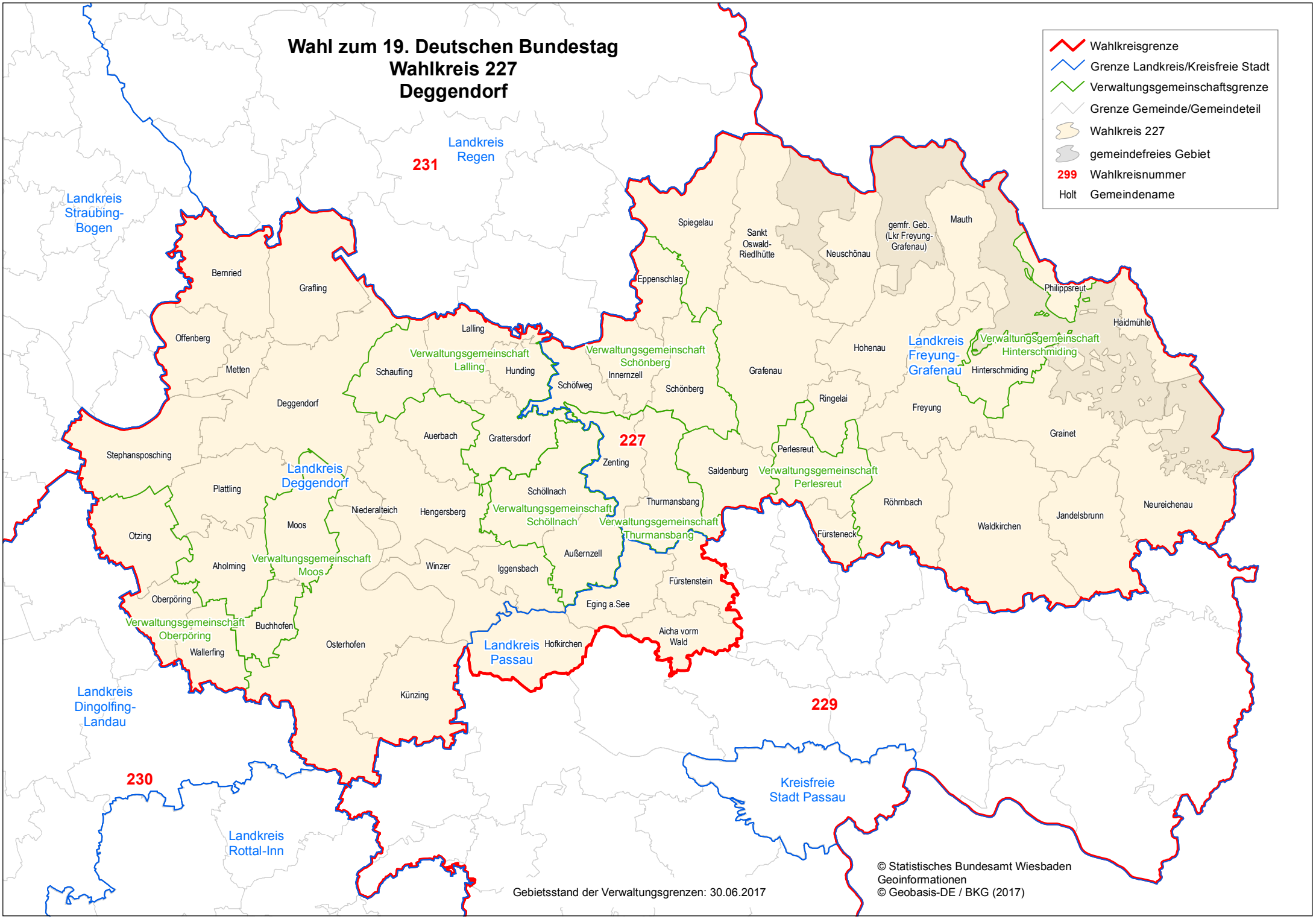Wahl zum 19. Deutschen Bundestag
Wahlkreis 227
Deggendorf