

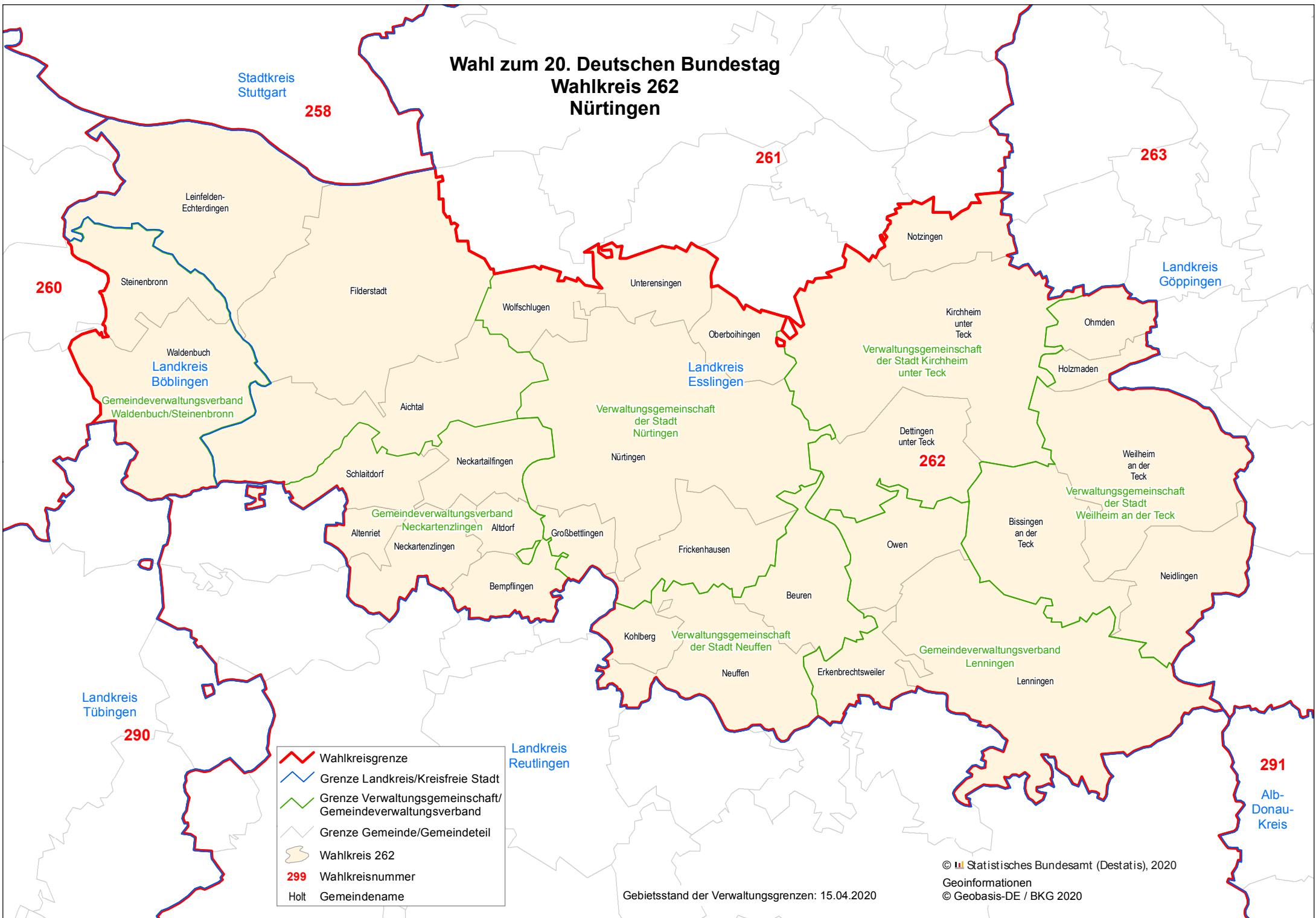







Wahl zum 20. Deutschen Bundestag Wahlkreis 262 Nürtingen



-  Wahlkreisgrenze
-  Grenze Landkreis/Kreisfreie Stadt
-  Grenze Verwaltungsgemeinschaft/
Gemeindeverwaltungsverband
-  Grenze Gemeinde/Gemeindeteil
-  Wahlkreis 262
-  299 Wahlkreisnummer
-  Holt Gemeindegrenze

Gebietsstand der Verwaltungsgrenzen: 15.04.2020